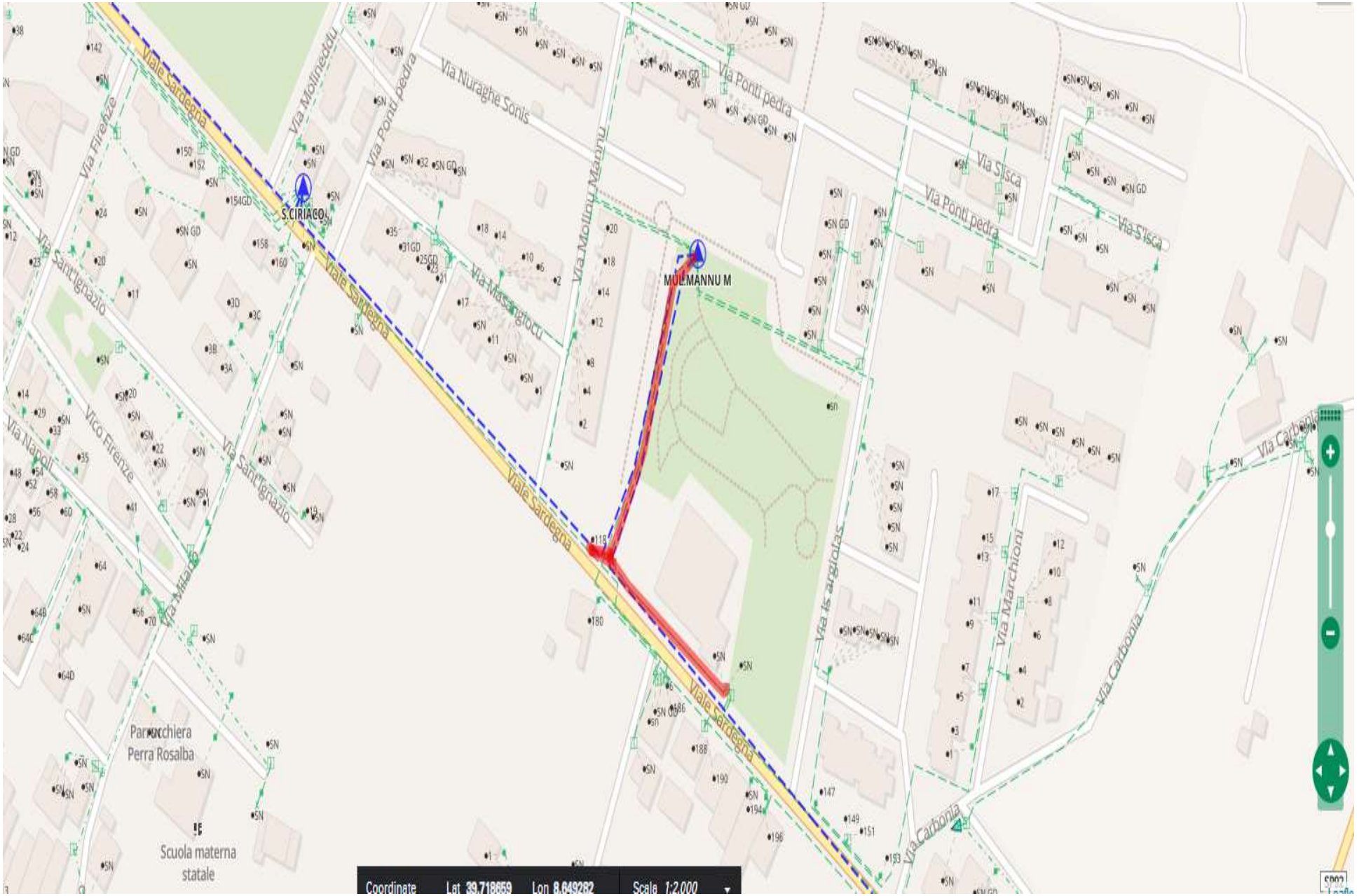

Viale Sardegna
Via Molineddu
Via Ponti pedra
Via Nuraghe Sonis
Via Molinu Mannu
Via Ponti pedra
Via S'isca
Via Ponti pedra
Via S'isca
S.CIRIACO
MULMANNU M
Via Firenze
Via Sant'Ignazio
Via Masangiocu
Via Napoli
Vico Firenze
Via Sant'Ignazio
Via Milano
Via Is argiotas
Via Marchioni
Via Carbonia
Via Carbonia
Parrocchiera
Perra Rosalba
Scuola materna
statale
Coordinate
Lat 39.718659
Lon 8.649282
Scala 1:2.000